

# Standing Strong, Together

OUR COMMUNITY OF HEROES

Face Shield

2020 ANNUAL REPORT



SABAN  
COMMUNITY  
CLINIC





### OUR MISSION

To serve as a medical home to the most vulnerable members of our community by providing affordable quality health care in a caring environment.

### OUR VISION

To be a recognized leader in improving the health and wellbeing of Los Angeles' underserved communities by delivering quality medical and social services through innovation, creativity, partnerships, and public policy advocacy.

Dear Friends, Colleagues and Partners,  
What a demanding year it's been for all of us! Here at Saban Community Clinic, our supporters and colleagues met the challenges head-on with a dedication that was nothing short of heroic. And I want to express my deepest appreciation to all of you.



Heroes save lives. When the pandemic threatened our ability to continue providing lifesaving health services, our entire community stepped up to make sure no patient lost care. We are proud to say that we did not shut down for even one day.

However, our entire operations needed to adjust, which required tireless teamwork from our donors, clinicians, and staff. Tasks that seemed impossible were accomplished in record time. Our 2020 Annual Report is a tribute to the work of our very own community of heroes who touched, changed and saved people's lives under incredibly difficult circumstances.

- *Co-payments waived – Many patients lost jobs, so benefactors covered all co-payments.*
- *Covid-19 field-testing – Clinicians in PPE went to the streets to help unhoused residents.*
- *Virtual visits mandated – IT made our fledgling tele-health practice fully operational.*
- *Dental staff retained – Donors helped to cover salaries when visits were suspended.*
- *Lives paused – Clinicians sacrificed their personal lives to serve our community.*
- *Virgil Family Health Center – Staff overcame every hurdle to open our newest location.*
- *Extraordinary generosity – Gifts of cash, goods, services and talent poured in all year.*

Heroic achievements happened in 2020 because of you – our committed donors, dedicated colleagues, board members, and community partners. Each of you is essential to the Clinic's mission, and never more so than during this intense and difficult time.

Thank you for your inspiring care and commitment,

Muriel Nouwezem  
Chief Executive Officer



# 20,638 Total Patients

## Gender

55% Female  
45% Male



## Age

0-19	7%
20-39	29%
40-49	21%
50-65	33%
66+	10%



**37%**  
of our patients  
are uninsured

**88%**  
live in poverty

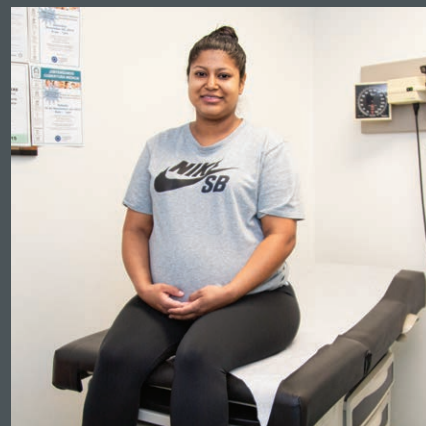

## Ethnicity

55% Hispanic  
21% Caucasian  
9% African American  
6% Asian  
9% Other

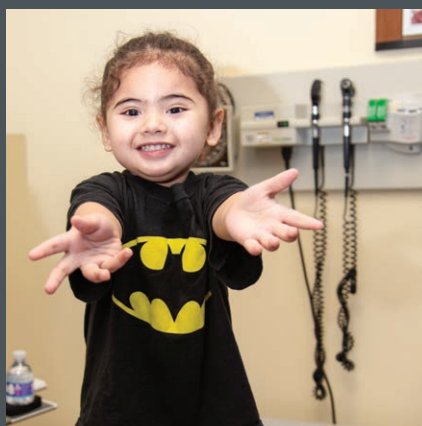

## Housing Status

92% Housed  
8% Unhoused

# 116,419 Total Patient Visits

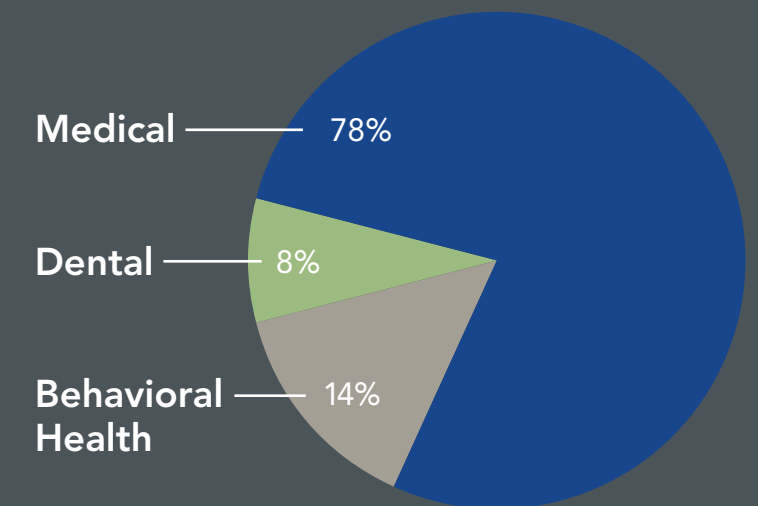

**1,876**  
vision care  
visits

**6,264**  
pediatric  
visits

**10,358**  
HIV  
tests

**5,728**  
free  
showers

**8,297**  
colorectal,  
breast and  
cervical cancer  
screenings

**86%**  
of budget  
spent on  
programs

**95%**  
increase in  
requests for  
mental health  
services

**10,223**  
patients newly  
enrolled into  
a health plan

## ECONOMIC IMPACT

**\$6.3**  
million in  
free services

**\$56.3**  
million in  
total economic  
impact

**\$32**  
million in  
overall health  
savings

**377**  
total jobs at  
SCC and in the  
community



# In 2020, Everyone Came Together



**“Our pediatric team has bravely remained in the clinic to work with children who still need vital health care services. Not for one day did we close our doors.”**

**Yanina, Associate Medical Director Pediatrics**

“This year more than ever, we realize how fortunate we are that our daughter has the best possible healthcare. When we came to the clinic this fall, a sense of normalcy quickly replaced our heightened fear due to COVID-19. As always, we were with the doctor in minutes. Piper is on the spectrum, so having a consistent and considerate doctor keeps her feeling safe and healthy. This pandemic has proven that we can always rely on Saban.”

**Allyson, Mother of Piper, Pediatrics Patient**



“My father taught me to work hard and never give up. His strength and determination have always inspired my entire family. So when he got COVID, we all expected him to beat it. But he didn’t. And that loss will never heal. But my dad lives on in our hearts and in our actions. Two of my sisters and I have the privilege of taking care of COVID patients. We weren’t allowed to be in the hospital with our dad, but we treat our patients like family because that’s what he would expect of us.”

**Malena, Evening Medical Lead Assistant**



“Because of COVID, so many Angelenos are hanging on by a thread. At a time of such great suffering, I find comfort in knowing that the Clinic is always there, taking care of our community. The Clinic is needed now more than ever – and seeing that need inspires me to do all that I can to help.”

**Katie, Donor and Member of Young Professionals Committee**

“It was honestly a little scary to continue doing street outreach with our partner organizations at the very beginning of COVID, when there were so many unknowns. But all of us knew that no matter what, we would stand strong and continue our mission to help the most vulnerable people in our community.”

**Negeen, Physician Assistant**

**“Our healthcare workers are the real heroes in this COVID pandemic. They are on the front lines every day, risking their lives to keep us safe.”**

**Ellen, Donor and Friends Board Member**





**“My son has asthma. When COVID hit, I sent him to stay with family. I see patients all day and didn’t want to take any chances of exposing my son to the virus when we knew so little about how to protect each other. I missed him terribly but I knew I had to care for my patients. They needed me more than ever. My son is back home, but everything has been difficult. My son and my patients are what keep me going.”**

**LaKeisha, Licensed Vocational Nurse**

*“I expected the showers to go away like so many other programs did when the virus hit. But Saban never missed a day. They still had all their services on the street for us. People don’t realize what that help means. It can be life or death out here.”*

**John, Unhoused Patient**

*“As a single mom and an essential worker it’s hard to take time off to come to the clinic – and now there’s the added fear of COVID. I met with my nurse practitioner over tele-health and he answered my questions and filled a prescription. Saban made it so easy and convenient.”*

**Sarah, Patient**

*“My husband Robert and I share a passion for the importance of all life on earth – and so does Saban Community Clinic! When we toured the new Virgil facility, we felt inspired and chose to sponsor an exam room through our Fur, Feather, Fin Foundation. We were also thrilled to donate an elephant photo taken on safari in Botswana for use as a mural in the room. Robert and I love supporting Saban because their work is local and SO important. And of course, by the time the clinic was getting ready to open, COVID hit. We both feel it’s an even greater honor to be able to help in a time of such great need.”*

**Diane, Author, Naturalist and Philanthropist**



### **Covid-19 Vaccinations for Our Frontline Heroes**

*After months of constant worry, getting our staff vaccinated lifted all of our spirits. For three days, after hours, Clinic staff jumped into action to ensure their colleagues were vaccinated! We’re all very proud to play a role in saving lives and bringing an end to the pandemic.*

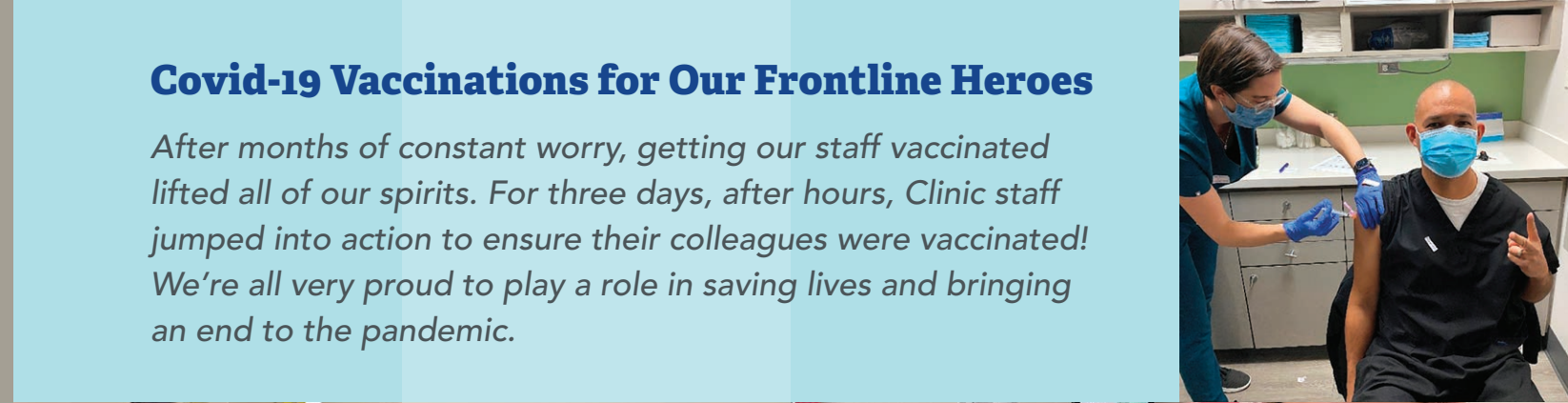





# Our Proudest 2020 Accomplishments

## Going Wherever We Are Needed

We worked in close partnership with other organizations and government agencies to ensure that the unhoused community continued to receive medical care. Because of the vulnerability and high mortality rate of this population, we launched several new initiatives to meet their needs.

### ROVING MEDICAL TEAM

In August, we launched our newest initiative to provide basic primary care, testing, and vaccinations for people in temporary housing shelters. We have formed partnerships with five different homeless service agencies and provide services right on site where individuals feel safe and comfortable.

### SATELLITE CLINIC

In partnership with The Center at Blessed Sacrament (a drop-in center serving individuals experiencing homelessness), we opened a clinic in Hollywood, bringing much needed care where its needed most.

### E6 STREET OUTREACH

Our clinicians, alongside our partners from The People Concern and The Center, bravely continued providing care to those living on the streets. The teams provided street medicine, conducted COVID testing and navigated those who tested positive into emergency shelters.



A VERY SPECIAL THANK YOU TO THE S. MARK TAPER FOUNDATION FOR THE CHINESE PANDA EXAM ROOM



## Opening A New Location During Covid-19

Construction for the Virgil Family Health Center began in August of 2019 with a joyous grand opening planned for April of 2020. The pandemic meant we had to adjust in many ways.

In spite of all the challenges and increased costs of COVID-19, the Saban team worked around every obstacle to open the new Virgil Family Health Center on time. "We became more flexible than we ever knew we could be," said Chief Marketing and Advancement Officer Adam Friedman. "We're proud to provide another access point during this challenging time."

The Staff Courtyard was the last space to be finished. Its generous donor, Barbara Marshall, is a longtime Saban benefactor who was a nurse in our High Risk Youth Program in the 1980s. She recalls the Clinic being more like an office building than a medical facility where metal desks were turned into dining tables. She was immediately drawn to the space.

The courtyard far exceeded everyone's expectations. On the day of Barbara's visit, staff member Kely told her, "Being in here really touches my heart! It takes me back to the forests of my childhood." Barbara's reaction was just as deeply felt. "I made this gift to honor my husband, the late film director Garry Marshall," she said. "The hard-working staff at the Clinic deserve to have a peaceful space to rest and catch their breath. I think Garry would be very pleased to know that I've donated an entire courtyard as a tribute to people with so much passion and purpose. I hope it will provide an oasis in their busy day."



The Barbara and Garry Marshall Courtyard





## OUR PROUDEST 2020 ACCOMPLISHMENTS

### Adjusting All of Our Operations

When the pandemic hit, we had to instantly plan for continuity of patient care. To conform to CDC guidelines, our dedicated COVID task force made rapid adjustments.

#### TELE-HEALTH

Minimizing on-site visits was priority one. We quickly expanded our telephone services and set up video visits. Many patients prefer using phones or lack internet access, so having both options was necessary.

#### DRIVE-THROUGH VACCINATIONS

One joyful adaptation was our drive-through pediatric vaccine clinic. Stilt-walkers and a DJ turned a socially distanced event into a real party! We followed up with drive-through flu vaccines at all locations.

#### TELE-DENTISTRY

Time in-clinic for dental work was greatly reduced with online pre-visit screenings. Our patients download forms, upload pictures, and speak with staff before ever setting foot in the clinic.



Pediatric patients and staff at the drive-through vaccine clinic.

### Fundraising That Inspired Us All Year

COVID-19 increased operating costs significantly. Our development team had to get very creative after all of our events were canceled.

#### EMERGENCY FUND | COVID-19

As soon as we realized the magnitude of the shift we needed to make, we launched an emergency relief fund. Our community of supporters jumped in immediately and ensured that our doors stayed open.

#### VIRTUAL DINNER GALA

For the first time in 44 years, we were forced to cancel our Annual Gala. Our Friends Board, with the help of Richard and Demi Weitz' *Quarantunes*, hosted an online show honoring our healthcare heroes and raised more than \$1.5 million virtually!



Highlights from our Virtual Gala fundraiser (clockwise from top left): Demi and Richard Weitz, Sam Harris, Christopher Jackson, Cheryl and Haim Saban, Teddy Swims, and Barry Manilow.



**Board of Directors 2020**

**OFFICERS**

- Richard Weitz  
*President*
- David Nevins  
*1st Vice President*
- Bela Bajaria  
*2nd Vice President*
- Eric Siegel  
*Treasurer*
- David Eilenberg  
*Secretary*
- Peter Benedek  
*Immediate Past President*

**MEMBERS**

- Orly Adelson
- Lou Adler
- Kenneth A. August
- Irving Azoff
- Carrie Davis
- Sam Fischer
- Rob Friedman
- Andy Friendly
- David T. Friendly
- Robert Greenblatt
- Ted Harbert
- Martha Henderson
- Ellen Hoberman
- Tom Hoberman
- Aaron Kaplan
- Jason Kaplan
- Jordan Levin
- Jay Levine
- Warren Littlefield
- Michael Lombardo
- Dr. Howie Mandel
- Steven Marenberg
- Barbara Marshall
- Hayden Meyer
- Faye Miller
- Brent Montgomery
- Steve Mosko
- David Nochimson
- Andy Patman
- Tina Perry
- Lou Pitt
- Kevin Reilly
- Bruce Rosenblum
- Peter Roth
- Don Spetner
- Marcia Steere
- Sandra Stern
- Dana Walden
- Morgan Wandell
- Brent Weinstein
- Lynn Williams
- Barbara Yaroslavsky\*

\*In Memoriam



**MORE FUNDRAISING THAT INSPIRED**



**DONATIONS PROVIDING FOOD & COMFORT**

Our amazing community of supporters provided thousands of blankets, masks, sanitizer, toiletries and other essentials for our unhoused patients. Meals for both Saban staff and patients were also received with great appreciation.

The Weinstein family makes and delivers meals to our unhoused patients.



**25th ANNUAL GOLF CLASSIC**

Enthusiastic golfers enjoyed an exhilarating day at the beautiful Lakeside Golf Club. Held in honor of Jeffrey Azoff of Full Stop Management, the gathering was our last live event before COVID hit!

Honoree Jeffrey Azoff with Tournament Chair Mitch Rose



**QUIZ FOR A CAUSE**

Our Quarantine Quiz Night was a virtual hit held by the Young Professionals Committee and hosted by Wes Kauble. The light-hearted evening of laughs and brain teasers funded homeless services including meals, showers and kits filled with essential items.

# Financial Statement

FISCAL YEAR JULY 1, 2019 – JUNE 30, 2020

## Statement of Revenue and Expense

**REVENUE**

Patient Service Revenue (Net)	\$17,670,902
Contracts	\$4,022,892
Friends of Saban Community Clinic (Net)	\$5,850,251
Contributions and Grants	\$14,250,804
Investment Income (Loss)	(\$158,061)
<b>Total Revenue</b>	<b>\$41,636,788</b>

**EXPENSES**

Program Salaries/Benefits	\$16,111,277
Program Expenses	\$7,950,925
Management/General	\$2,771,695
Fundraising	\$1,145,098
<b>Total Expenses</b>	<b>\$27,978,995</b>
<b>Surplus</b>	<b>\$13,657,793</b>

REVENUE, SUPPORT & OTHER INCOME  
**\$41,636,788**

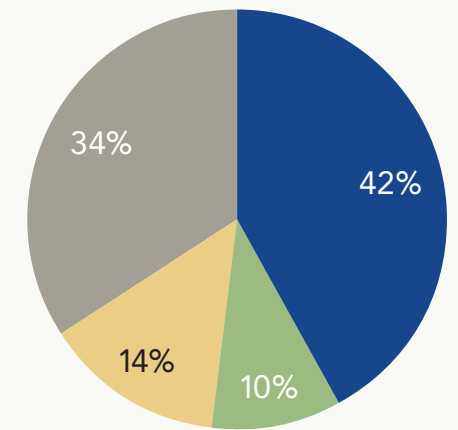

- PATIENT SERVICE REVENUE (NET)
- CONTRACTS
- FRIENDS OF SABAN COMMUNITY CLINIC (NET)
- CONTRIBUTIONS & GRANTS

## Consolidated Statement of Financial Position

**ASSETS**

Current Assets	\$14,932,301
Other Assets	\$25,792,817
<b>Total Assets</b>	<b>\$40,725,118</b>

**LIABILITIES AND NET ASSETS**

Current Liabilities	\$6,589,092
Other Liabilities	\$3,201,300
<b>Total Liabilities</b>	<b>\$9,790,392</b>

**NET ASSETS**

Without Donor Restrictions	\$16,019,355
With Donor Restrictions	\$14,915,371
<b>Total Net Assets</b>	<b>\$ 30,934,726</b>

<b>Total Liabilities and Net Assets</b>	<b>\$40,725,118</b>
---	---------------------

EXPENSES  
**\$27,978,995**

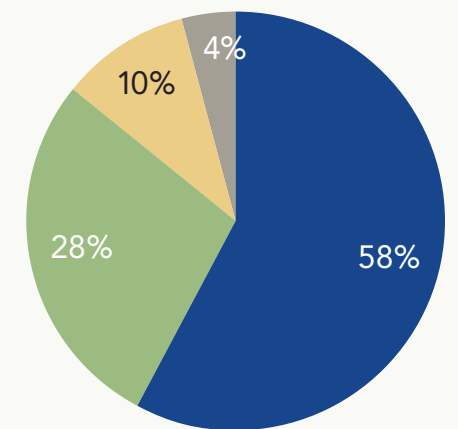

- PROGRAM SALARIES/BENEFITS
- PROGRAM EXPENSES
- MANAGEMENT/GENERAL
- FUNDRAISING



# Contributors

JANUARY 1, 2020 – DECEMBER 31, 2020

Saban Community Clinic would like to thank the following Circle members for their contributions of \$5,000 or more received in 2020. By giving so generously, they have helped the Clinic provide high quality health care to the most vulnerable members of our community.

## Founder's Circle (\$100,000 and up)

Anonymous  
Diane and Dorothy Brooks Foundation  
California Community Foundation  
The Johnny Carson Foundation  
Cedars-Sinai Medical Center  
Leah and Samuel Fischer  
The Fur, Feather, Fin Foundation  
Health Net  
L.A. Care Health Plan  
Tai Lopez  
The Chuck Lorre Family Foundation  
QueensCare  
Cheryl and Haim Saban & The Saban Family Foundation  
S. Mark Taper Foundation  
City of West Hollywood

## Titanium Circle (\$50,000 to \$99,999)

The Ahmanson Foundation  
Amazon Studios  
Apple  
Peter Benedek  
City of Beverly Hills  
Cindy and Bob Broder  
Kelly and Joe Coffey  
Covered California  
Direct Relief USA  
Ella Fitzgerald Foundation  
The David Geffen Foundation  
The Green Foundation  
Martha Henderson  
Ellen and Tom Hoberman  
Theresa and Warren Littlefield  
National Foundation for Affordable Housing Solutions  
NBCUniversal  
The Ralph M. Parsons Foundation  
The Rosenthal Family Foundation: Nancy Stephens and Rick Rosenthal & Jamie Wolf  
Susan and Eric Smidt  
WarnerMedia  
Wolf Entertainment, Inc.

## Platinum Circle (\$25,000 to \$49,999)

Orly Adelson and Rick Rosen  
Ambassador Nicole Avant (Ret.) and Ted Sarandos  
Bela Bajaria and Douglas V. Prochilo  
Andrea Blaugrund and David Nevins  
Center for the Study of Democratic Institutions  
City National Bank  
Joan Egrie  
Marta Kauffman  
Barbara Marshall  
Faye Miller  
Netflix  
Nonstop Wellness  
Paramount Pictures  
Mary and Mark Rossen  
Lon V. Smith Foundation  
Spotify  
Starpower, LLC.  
Dana and Matt Walden  
Wasserman Foundation

## Diamond Circle (\$15,000 to \$24,999)

Anonymous  
Azoff MSG Entertainment  
Berlanti Family Foundation  
CBS + Showtime Networks  
The Forum  
Robert Greenblatt  
The George Hoag Family Foundation  
Mary and Dan James  
Meg and Lawrence Kasdan  
The Karl Kirchgessner Foundation  
The Sherry Lansing Foundation  
Steven Levitan  
Live Nation  
Morgan Stanley  
The Louis & Harold Price Foundation  
Carol "Jackie" and Charles Schwartz  
Marcia Steere  
Sybil W. Stoller Family Trust  
Diane and Michael Ziering

## Gold Circle (\$10,000 to \$14,999)

Anonymous  
A+E Networks  
Philip and Daniele Barach Family Foundation  
Claudia and Kevin Bright  
Broadway Cares/Equity Fights AIDS  
Jeffrey Browne  
Chernin Entertainment, LLC  
Children's Hospital Los Angeles  
The Walt Disney Company  
Esther Fischer  
Fox Broadcasting Co.  
Jeff Frost  
Sheila, Dave and Sherry Gold Foundation  
Laurie Goodman and Don Spetner  
The Audrey and Sydney Irmas Charitable Foundation  
Kaiser Permanente  
Blaire and Aaron Kaplan  
Arlene Klasky  
Carrie Davis Lebovich  
Brent and Courtney Montgomery  
David Nochimson  
Oak View Group  
Eleanor and Glenn Padnick  
Providence Equity  
Madeline and Mitch Rose  
Ande and Bruce Rosenblum  
Lynne and Eric Siegel  
Sony Pictures Television  
Sandra Stern  
Renee Weitz/Drs. Susan and Howie Mandel

## Ruby Circle (\$5,000 to \$9,999)

The A List  
Lou Adler  
AEG Presents  
Anonymous  
The Cecile & Fred Bartman Foundation  
The Evan and Barbara Bell Charitable Foundation  
Gail Berman and Bill Masters  
The California Wellness Foundation  
Charlie and Rene Chiara  
Victor Coleman  
Patricia Crowley and Andy Friendly  
Dan Cutforth and Jane Lipsitz  
The CW Network  
Joanne Dietch  
Tim Disney  
Shari and Rob Friedman  
Gelfand Rennert & Feldman  
Deirdre and Paul Lee  
Leslie and Cliff Gilbert-Lurie  
Adi and Jerry Greenberg  
Hansen, Jacobson, Teller, Hoberman, Newman, Warren, Richman, Rush, Kaller & Gellman  
Heart the World Fund  
Joanna and Jesse Jacobs  
Don Levin Trust  
Loeb & Loeb LLP

Shelley and Mark Loughlin  
Jeanne and Gary Newman  
NKSFB, LLC.  
Skip Paul  
Paradigm Talent Agency  
Andy Patman  
Perry, Neidorf & Grassl, LLP  
Kevin Reilly  
Andrea and Peter Roth  
Karen Roth  
Rebecca Rothstein  
Jennifer and Albert Salke  
Singer, Burke & Company  
Stacey Snider and Gary Jones  
Tomorrow Studios  
Deborah and David Trainer  
United Talent Agency, Inc.  
Warner Bros. Records  
Alison Whalen and Steven A. Marenberg

# Partners

## Organizations/ Educational Affiliations

1736 Family Crisis Center  
Alliant University  
Baby2Baby  
Being Alive  
Big Sunday  
California State University Los Angeles  
Cedars-Sinai Medical Center  
The Center at Blessed Sacrament  
The Center for Early Education  
Chicago School of Professional Psychology  
Eisner Health  
Kaiser Permanente  
Northeast Valley Health Corporation  
PATH (People Assisting the Homeless)  
The People Concern  
South Bay Family Health Care  
University of California, Berkeley  
University of California, Los Angeles  
University of Southern California  
Venice Family Clinic

## Government Entities

California Department of Public Health  
Department of Health Services  
City of Beverly Hills  
City of West Hollywood  
County of Los Angeles  
L.A. County Department of Mental Health  
State of California

## Associations/Coalitions

California Primary Care Association.  
Community Clinic Association of Los Angeles County  
Hollywood4WRD  
Midtown Los Angeles Homeless Coalition

# Legacy Circle

The Legacy Circle honors an elite group of contributors who have selected Saban Community Clinic as a recipient of a planned gift. If you have already designated the Clinic as a beneficiary in your Will, please let us know so we can include you in our circle.

Jonathan Ahearn\*  
Marsha and Ira Alpert  
Carmen Arreola\*  
Baar Survivors Trust  
Marilyn Barrett, J.D.  
Daniele Beasley  
Henry Becker\*  
Dr. Sidney Benson\*  
Isidore Bergner\*  
Lucille E. Blatt\*  
Jean F. Bonini, Esq.  
The Victor & Andrea Carter Revocable Trust\*  
Wilt Chamberlain\*  
Candyce Colvin\*  
John Corby  
Joseph Eisner\*  
Annie Ellicott  
Farida Fatouhi and Michael Freehling  
Louis Fink\*  
Leah and Samuel Fischer  
Pat and Andy Friendly  
Greta Furst\*  
Gary Garbowitz  
Helen Goldstein\*  
Laurie Goodman and Don Spetner  
Lisa Gritzner  
Paul D. and Ione F. Harter Charitable Trust\*  
Jacques and Lillian K. Hirshfield  
Ellen and Thomas Hoberman  
Harry Hoffman\*  
Judith Horn\*  
Livia\* and John\* Ignatz  
William L. Jones

Roy Kaufman\*  
Seymour\* and Lois\* Knee Family Trust  
Erin and William Kruse  
Nicole Kuklok-Waldman  
Carla Laemmle\*  
Abbe Land  
Gertrude H. Lieblich\*  
Sharon and Howard Littman  
Drs. Susan and Howard Mandel  
Elaine Latimore McEnany\*  
Bruce and Maureen McKenna  
Faye Miller  
Winifred and Kenneth E. Neisser  
Gail\* and David Nochimson  
Irving Niel Parker\*  
Vinod Singh Peterson  
Karl A. Pettijohn  
Freda Rosen\*  
Ande and Bruce Rosenblum  
Linda Rubin  
Cathy and Joel Schwartz  
Angel Silva  
Elvira Silva  
Marcia and Harry\* Steere  
Mike and Corky Hale Stoller Foundation  
The Rose Tabah 1992 Family Trust\*  
Glenda Tusher Living Trust\*  
Meridith L. Weiss  
Mimi\* and Bernie\* West  
Winner Living Trust (Miriam Winner)\*  
Jules Young

\*Deceased





## Executive Leadership Team



**Muriel Nouwezem**  
Chief Executive Officer



**Armen Arshakyan, M.D.**  
Chief Medical Officer



**Jackie Provost**  
Chief Operations Officer



**Adam Friedman**  
Chief Marketing & Advancement Officer



**Chantal Washington**  
Chief Human Resource Officer



**Arnali Ray**  
Chief of Strategy and Programs Officer



**Van Anh Dastur, D.D.S.**  
Chief Dental Officer

## Board of Directors 2020

### OFFICERS



**Robert Broder, J.D.**  
Co-Chair of the Board

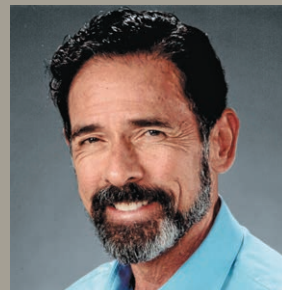

**Russell Alexander-Orozco**  
Co-Chair of the Board

**Angela L. Jones**  
Vice Chair of the Board

**Michael Ziering, J.D.**  
Treasurer

**Joanne Deitch**  
Secretary

### MEMBERS

- Jesse Bronner
- Celia A. Brugman
- Carol W. Buitrago
- Eric Jung, M.D.
- Minerva Lopez
- Michael McBride
- Peggy B. Miles, M.D., F.A.C.P.
- Ingrid Palmer
- Luis Pardo
- Mitchell Pindus
- Richard K. Rifembark, J.D.
- Karen Sanchez
- Judd Zinberg, C.C.I.M.



**SABAN  
COMMUNITY  
CLINIC**

### OUR FIVE LOCATIONS:

**Beverly Health Center**  
8405 Beverly Blvd., Los Angeles, CA 90048

**S. Mark Taper Foundation Health Center**  
6043 Hollywood Blvd., Los Angeles, CA 90028

**The Wallis Annenberg  
Children & Family Health Center**  
5205 Melrose Ave., Los Angeles, CA 90038

**Satellite Clinic at the Center**  
6636 Selma Ave., Los Angeles, CA 90028

**Virgil Family Health Center**  
137 N. Virgil Ave., Los Angeles, CA 90004

Development Office: 323.330.1670  
Appointments: 323.653.1990

[sabancommunityclinic.org](http://sabancommunityclinic.org)

